

2/2/16 OG Semi 125mg

| | | | | | |
|------------------------------------|--|-------------------------|----------------|-------------------------|---------------------|
| Customer: Cali Gold Bars | | Test Site: SHL Berkeley | | Instrument: HPLC-DAD-MS | |
| Test: Cannabinoid, Terpene Potency | | Sample Type: Edible | Customer's ID: | | Sample ID: EDB259-1 |
| Submitted: 2016-02-04 | | Analyzed: 2016-02-07 | | Reported: 2016-02-08 | |
| Sample Mass: 1.927 g | | | | | |

Cannabinoids as Milligrams per Package

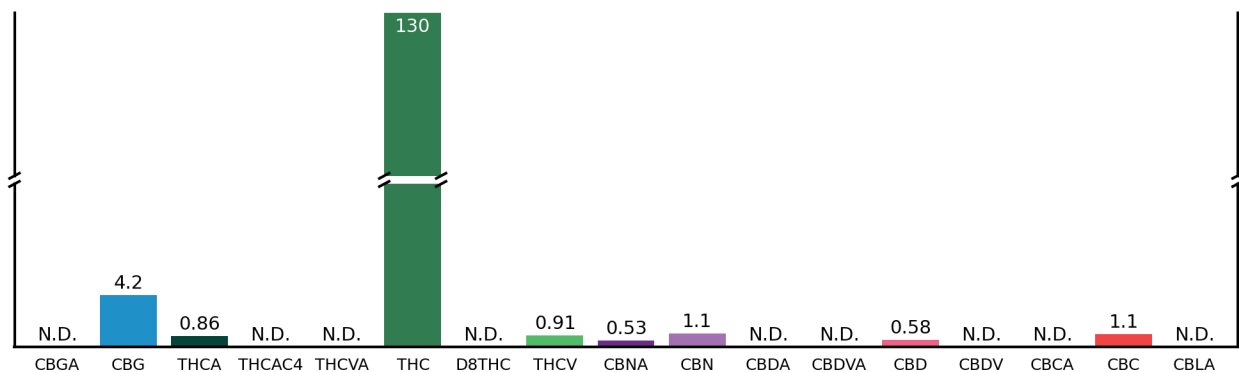

Terpenes as Milligrams per Package

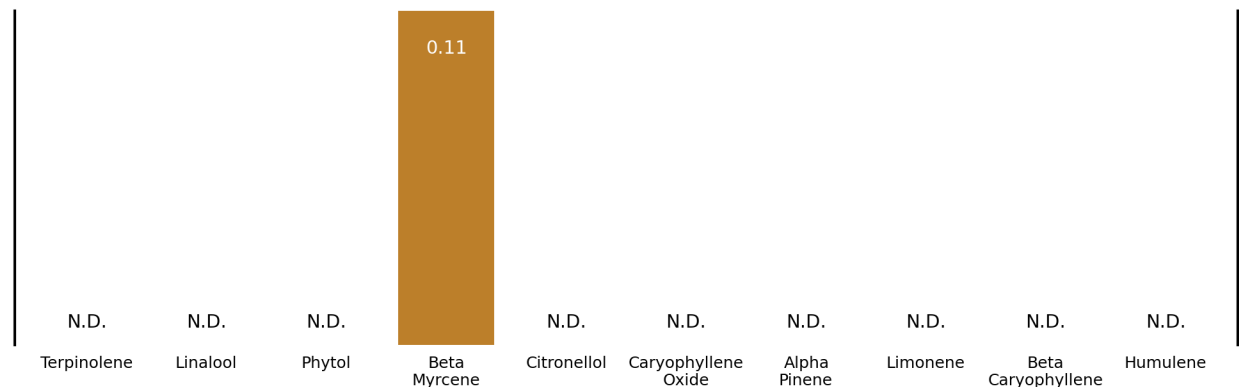

Sample Overview



Cannabis Infused Product

2/2/16 OG Semi 125mg

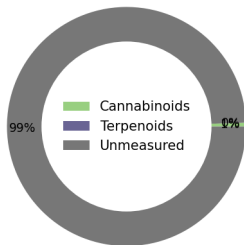

Sample Details

| | |
|-----------------------|--------------|
| Pesticides: | Not Detected |
| Mycotoxins: | Not Detected |
| Servings per Package: | 5.0 |
| Package Mass (g): | 27.4525 |

For more information about this report, including how to calculate your own approximate post-decarboxylate THC and CBD values, please visit www.steepphilllab.com/FAQ

This report and all information herein shall not be reproduced, except in its entirety, without the written consent of Steep Hill Halent. The report is for informational purposes only and should not be used to diagnose, treat, or prevent any medical related symptoms. Results are applicable only for samples tested, and for the specific tests conducted.

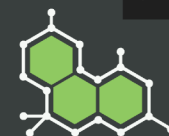

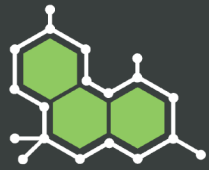

2/2/16 OG Semi 125mg

| | | | | | |
|------------------------------------|--|-------------------------|--|-------------------------|--|
| Customer: Cali Gold Bars | | Test Site: SHL Berkeley | | Instrument: HPLC-DAD-MS | |
| Test: Cannabinoid, Terpene Potency | | Sample Type: Edible | | Customer's ID: | |
| Sample ID: EDB259-1 | | Submitted: 2016-02-04 | | Analyzed: 2016-02-07 | |
| Reported: 2016-02-08 | | Sample Mass: 1.927 g | | | |

Cannabinoid Profile

| Compound | mg/pkg | mg/serving |
|----------|--------|------------|
| CBGA | N.D. | N.D. |
| CBG | 4.2 | 0.84 |
| THCA | 0.86 | 0.17 |
| THCAC4 | N.D. | N.D. |
| THCVA | N.D. | N.D. |
| D9THC | 130 | 26 |
| D8THC | N.D. | N.D. |
| THCV | 0.91 | 0.18 |
| CBNA | 0.53 | 0.11 |
| CBN | 1.1 | 0.22 |
| CBDA | N.D. | N.D. |
| CBDVA | N.D. | N.D. |
| CBD | 0.58 | 0.12 |
| CBDV | N.D. | N.D. |
| CBCA | N.D. | N.D. |
| CBC | 1.1 | 0.21 |
| CBLA | N.D. | N.D. |

Fractions of Measured Cannabinoids

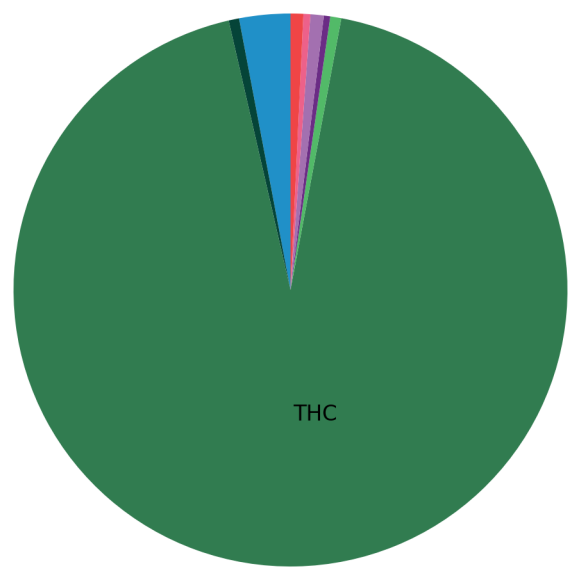

Calculated Liquid Chromatogram

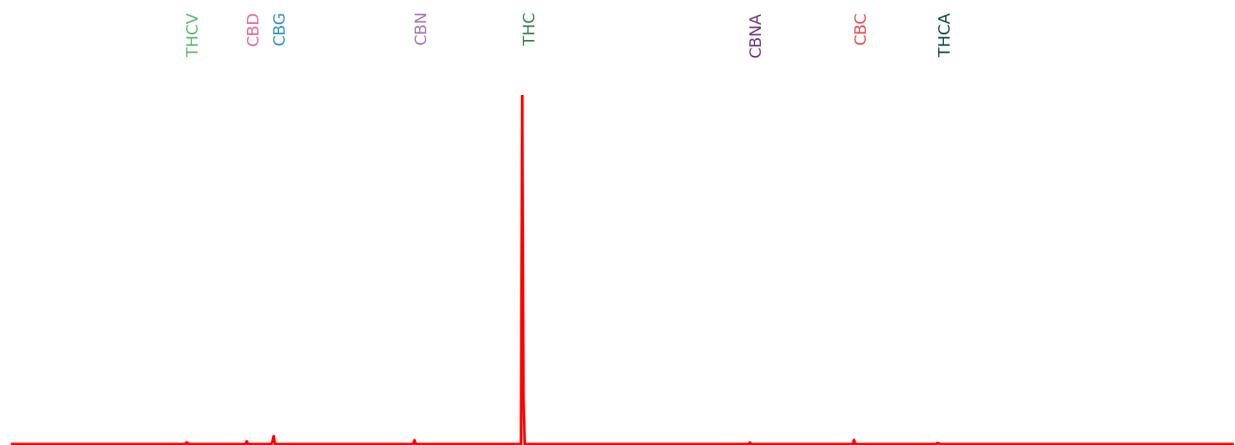

This report and all information herein shall not be reproduced, except in its entirety, without the written consent of Steep Hill Halent. The report is for informational purposes only and should not be used to diagnose, treat, or prevent any medical related symptoms. Results are applicable only for samples tested, and for the specific tests conducted.

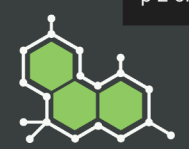

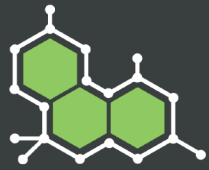

2/2/16 OG Semi 125mg

| | | | | | |
|------------------------------------|--|-------------------------|----------------|-------------------------|---------------------|
| Customer: Cali Gold Bars | | Test Site: SHL Berkeley | | Instrument: HPLC-DAD-MS | |
| Test: Cannabinoid, Terpene Potency | | Sample Type: Edible | Customer's ID: | | Sample ID: EDB259-1 |
| Submitted: 2016-02-04 | | Analyzed: 2016-02-07 | | Reported: 2016-02-08 | |
| Sample Mass: 1.927 g | | | | | |

Terpenoid Profile

| Compound | mg/pkg | mg/serving |
|---------------------|--------|------------|
| Terpinolene | N.D. | N.D. |
| Linalool | N.D. | N.D. |
| Phytol | N.D. | N.D. |
| Beta Myrcene | 0.11 | 0.021 |
| Citronellol | N.D. | N.D. |
| Caryophyllene Oxide | N.D. | N.D. |
| Alpha Pinene | N.D. | N.D. |
| Limonene | N.D. | N.D. |
| Beta Caryophyllene | N.D. | N.D. |
| Alpha Humulene | N.D. | N.D. |

Fractions of Measured Terpenes

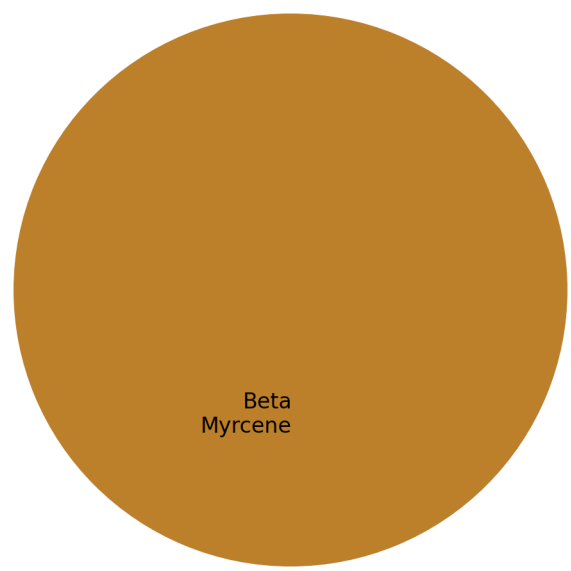

Calculated Liquid Chromatogram



This report and all information herein shall not be reproduced, except in its entirety, without the written consent of Steep Hill Halent. The report is for informational purposes only and should not be used to diagnose, treat, or prevent any medical related symptoms. Results are applicable only for samples tested, and for the specific tests conducted.

