

2/9/16 OG Kush Milk Chocolate 125mg

Customer: Cali Gold Bars		Test Site: SHL Berkeley		Instrument: HPLC-DAD-MS	
Test: Cannabinoid, Terpene Potency		Sample Type: Edible	Customer's ID:		Sample ID: EDB269-1 R2D1
Submitted: 2016-02-10		Analyzed: 2016-02-16		Reported: 2016-02-17	Sample Mass: 1.227 g

Cannabinoids as Milligrams per Package

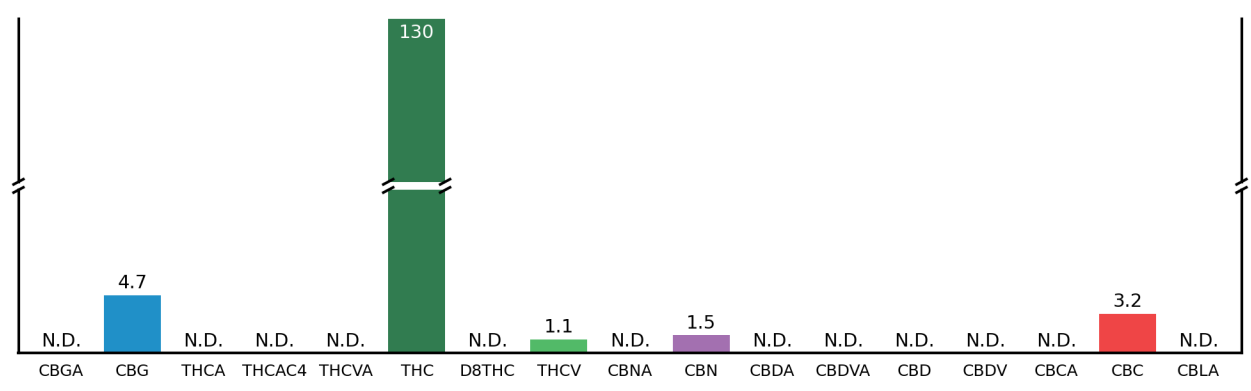

Terpenes as Milligrams per Package

None Detected

Sample Overview



Cannabis Infused Product

2/9/16 OG Kush Milk Chocolate

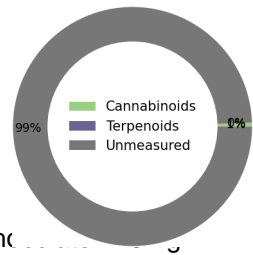

Sample Details

Pesticides:	Not Requested
Mycotoxins:	Not Requested
Servings per Package:	5.0
Package Mass (g):	27.3854

For more information about this report, including how to calculate your own approximate post-decarboxylate THC and CBD values, please visit www.steepphilllab.com/FAQ

This report and all information herein shall not be reproduced, except in its entirety, without the written consent of Steep Hill Halent. The report is for informational purposes only and should not be used to diagnose, treat, or prevent any medical related symptoms. Results are applicable only for samples tested, and for the specific tests conducted.

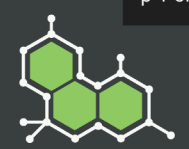

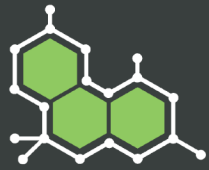

2/9/16 OG Kush Milk Chocolate 125mg

Customer: Cali Gold Bars		Test Site: SHL Berkeley		Instrument: HPLC-DAD-MS	
Test: Cannabinoid, Terpene Potency		Sample Type: Edible		Customer's ID:	
Submitted: 2016-02-10		Analyzed: 2016-02-16		Reported: 2016-02-17	
				Sample ID: EDB269-1 R2D1	
				Sample Mass: 1.227 g	

Cannabinoid Profile

Compound	mg/pkg	mg/serving
CBGA	N.D.	N.D.
CBG	4.7	0.93
THCA	N.D.	N.D.
THCAC4	N.D.	N.D.
THCVA	N.D.	N.D.
D9THC	130	26
D8THC	N.D.	N.D.
THCV	1.1	0.22
CBNA	N.D.	N.D.
CBN	1.5	0.29
CBDA	N.D.	N.D.
CBDVA	N.D.	N.D.
CBD	N.D.	N.D.
CBDV	N.D.	N.D.
CBCA	N.D.	N.D.
CBC	3.2	0.63
CBLA	N.D.	N.D.

Fractions of Measured Cannabinoids

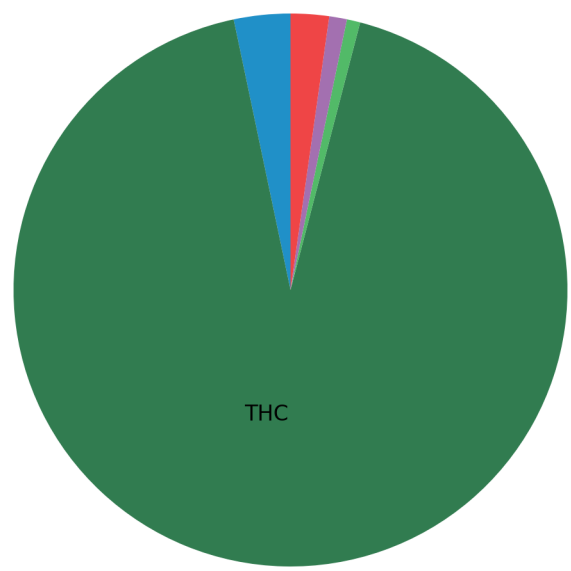

Calculated Liquid Chromatogram

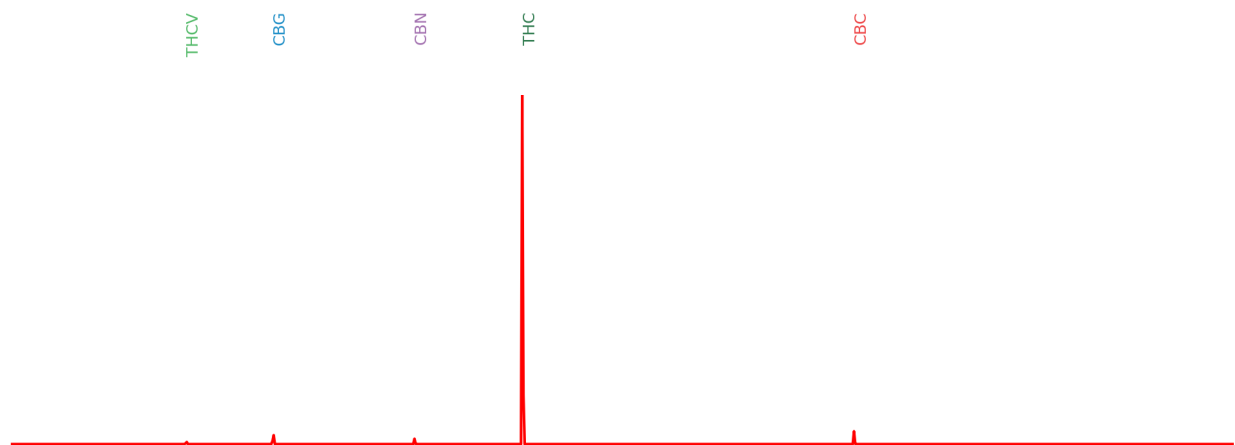

This report and all information herein shall not be reproduced, except in its entirety, without the written consent of Steep Hill Halent. The report is for informational purposes only and should not be used to diagnose, treat, or prevent any medical related symptoms. Results are applicable only for samples tested, and for the specific tests conducted.

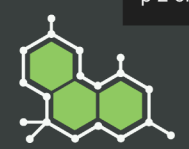

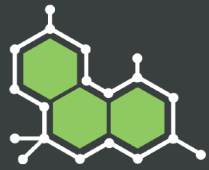

2/9/16 OG Kush Milk Chocolate 125mg

Customer: Cali Gold Bars		Test Site: SHL Berkeley		Instrument: HPLC-DAD-MS	
Test: Cannabinoid, Terpene Potency		Sample Type: Edible	Customer's ID:		Sample ID: EDB269-1 R2D1
Submitted: 2016-02-10		Analyzed: 2016-02-16		Reported: 2016-02-17	Sample Mass: 1.227 g

Terpenoid Profile		
Compound	mg/pkg	mg/serving
Terpinolene	N.D.	N.D.
Linalool	N.D.	N.D.
Phytol	N.D.	N.D.
Beta Myrcene	N.D.	N.D.
Citronellol	N.D.	N.D.
Caryophyllene Oxide	N.D.	N.D.
Alpha Pinene	N.D.	N.D.
Limonene	N.D.	N.D.
Beta Caryophyllene	N.D.	N.D.
Alpha Humulene	N.D.	N.D.

Fractions of Measured Terpenes

None
Detected

Calculated Liquid Chromatogram

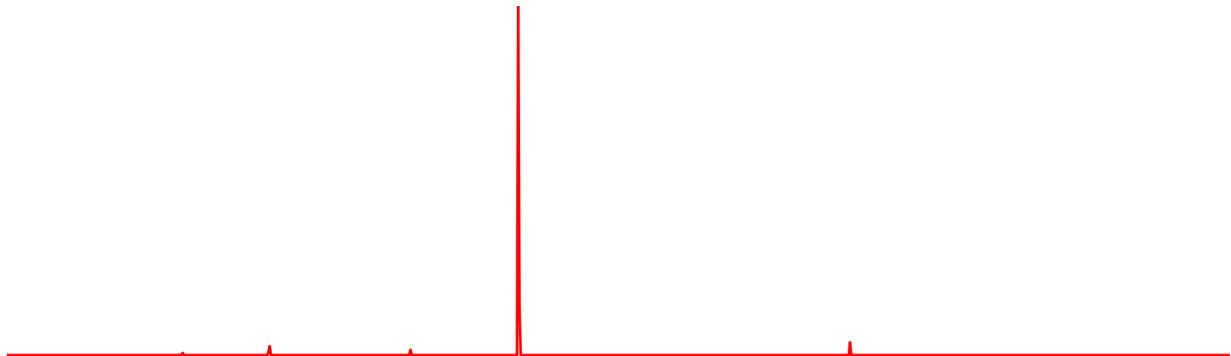

This report and all information herein shall not be reproduced, except in its entirety, without the written consent of Steep Hill Halent. The report is for informational purposes only and should not be used to diagnose, treat, or prevent any medical related symptoms. Results are applicable only for samples tested, and for the specific tests conducted.

