

## 3/25/16 THCA Semi Dark Chocolate Bar

Customer: Cali Gold Bars		Test Site: SHL Berkeley		Instrument: HPLC-DAD-MS	
Test: Cannabinoid, Terpene Potency		Sample Type: Edible		Customer's ID:	
Submitted: 2016-03-28		Analyzed: 2016-03-30		Reported: 2016-04-01	
Sample ID: EDB359-2					
Sample Mass: 1.125 g					

### Cannabinoids as Milligrams per Package

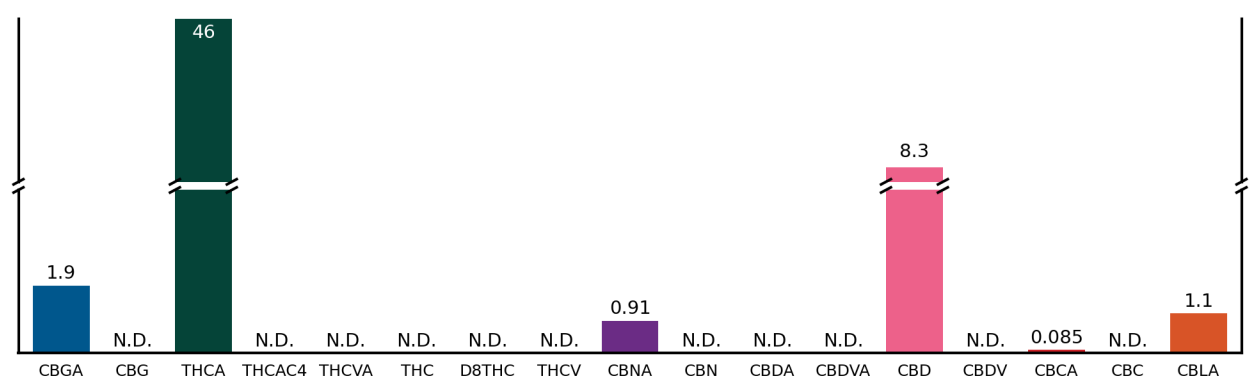

### Terpenes as Milligrams per Package

None Detected

#### Sample Overview



Cannabis Infused Product

3/25/16 THCA Semi Darl ig

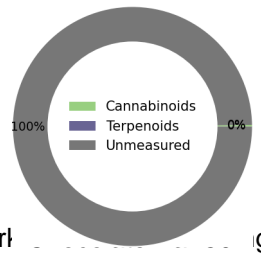

#### Sample Details

Pesticides:	Not Requested
Mycotoxins:	Not Requested
Servings per Package:	10.0
Package Mass (g):	27.2988

For more information about this report, including how to calculate your own approximate post-decarboxylate THC and CBD values, please visit [www.steepphilllab.com/FAQ](http://www.steepphilllab.com/FAQ)

This report and all information herein shall not be reproduced, except in its entirety, without the written consent of Steep Hill Halent. The report is for informational purposes only and should not be used to diagnose, treat, or prevent any medical related symptoms. Results are applicable only for samples tested, and for the specific tests conducted.

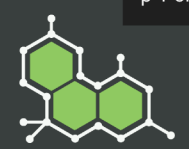

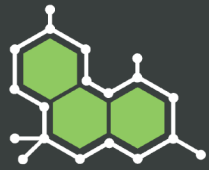

## 3/25/16 THCA Semi Dark Chocolate Bar

Customer: Cali Gold Bars		Test Site: SHL Berkeley		Instrument: HPLC-DAD-MS	
Test: Cannabinoid, Terpene Potency		Sample Type: Edible	Customer's ID:		Sample ID: EDB359-2
Submitted: 2016-03-28		Analyzed: 2016-03-30		Reported: 2016-04-01	Sample Mass: 1.125 g

### Cannabinoid Profile

Compound	mg/pkg	mg/serving
CBGA	1.9	0.19
CBG	N.D.	N.D.
THCA	46	4.6
THCAC4	N.D.	N.D.
THCVA	N.D.	N.D.
D9THC	N.D.	N.D.
D8THC	N.D.	N.D.
THCV	N.D.	N.D.
CBNA	0.91	0.091
CBN	N.D.	N.D.
CBDA	N.D.	N.D.
CBDVA	N.D.	N.D.
CBD	8.3	0.83
CBDV	N.D.	N.D.
CBCA	0.085	0.0085
CBC	N.D.	N.D.
CBLA	1.1	0.11

### Fractions of Measured Cannabinoids

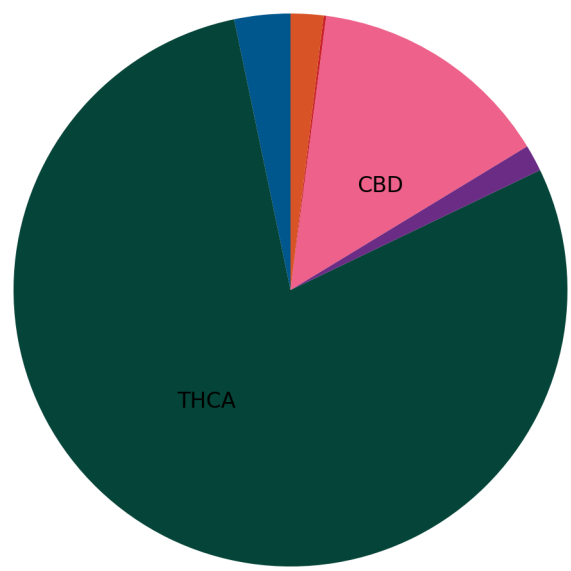

### Calculated Liquid Chromatogram

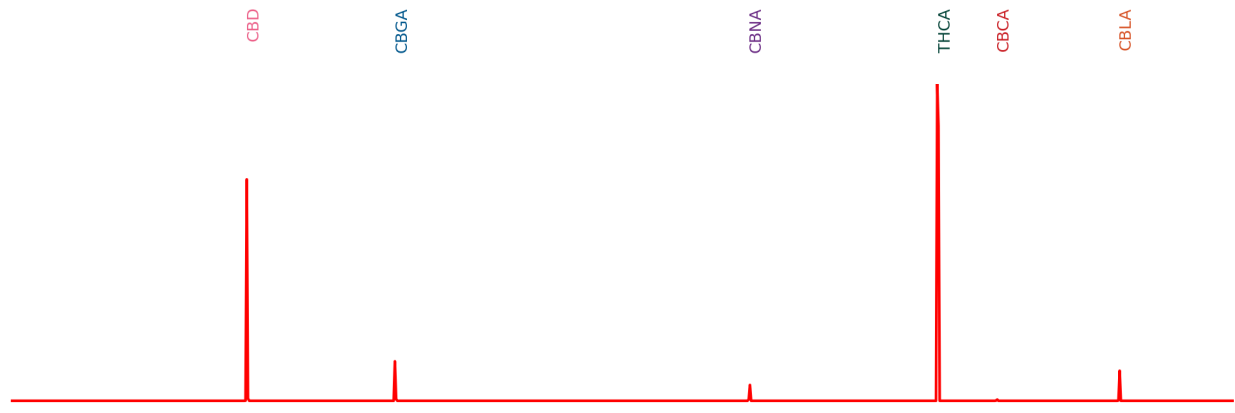

This report and all information herein shall not be reproduced, except in its entirety, without the written consent of Steep Hill Halent. The report is for informational purposes only and should not be used to diagnose, treat, or prevent any medical related symptoms. Results are applicable only for samples tested, and for the specific tests conducted.

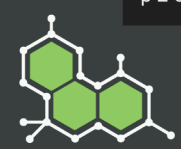

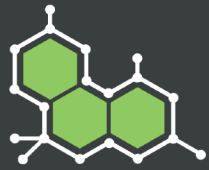

## 3/25/16 THCA Semi Dark Chocolate Bar

Customer: Cali Gold Bars		Test Site: SHL Berkeley		Instrument: HPLC-DAD-MS	
Test: Cannabinoid, Terpene Potency		Sample Type: Edible	Customer's ID:		Sample ID: EDB359-2
Submitted: 2016-03-28		Analyzed: 2016-03-30		Reported: 2016-04-01	Sample Mass: 1.125 g

Terpenoid Profile		
Compound	mg/pkg	mg/serving
Terpinolene	N.D.	N.D.
Linalool	N.D.	N.D.
Phytol	N.D.	N.D.
Beta Myrcene	N.D.	N.D.
Citronellol	N.D.	N.D.
Caryophyllene Oxide	N.D.	N.D.
Alpha Pinene	N.D.	N.D.
Limonene	N.D.	N.D.
Beta Caryophyllene	N.D.	N.D.
Alpha Humulene	N.D.	N.D.

### Fractions of Measured Terpenes

None  
Detected

### Calculated Liquid Chromatogram



This report and all information herein shall not be reproduced, except in its entirety, without the written consent of Steep Hill Halent. The report is for informational purposes only and should not be used to diagnose, treat, or prevent any medical related symptoms. Results are applicable only for samples tested, and for the specific tests conducted.

