

## 3/28/16 Abacus A1 Oil

Customer: Cali Gold Bars		Test Site: SHL Berkeley		Instrument: HPLC-DAD-MS	
Test: Cannabinoid, Terpene Potency		Sample Type: Concentrate		Customer's ID:	
Submitted: 2016-03-28		Analyzed: 2016-03-30		Reported: 2016-04-01	
				Sample ID: CON3583-1	
				Sample Mass: 0.1109 g	

### Cannabinoids as Percent by Mass

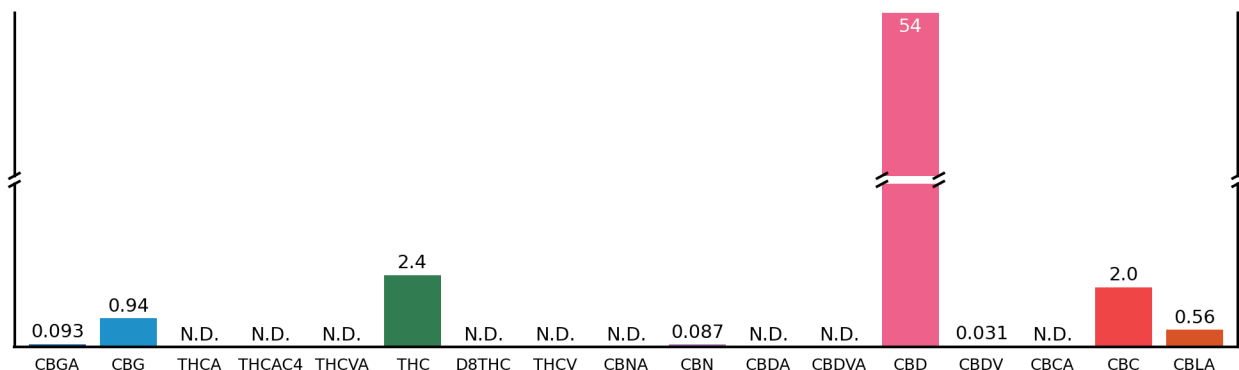

### Terpenes as Percent by Mass

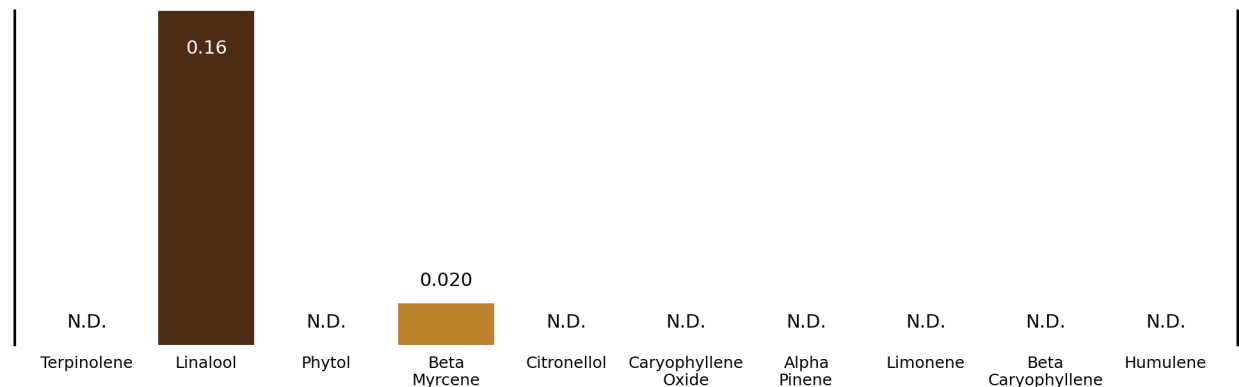

### Sample Overview

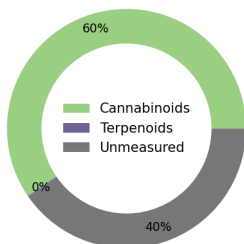

### 3/28/16 Abacus A1 Oil

### Sample Details

Pesticides: Not Requested  
Mycotoxins: Not Requested

For more information about this report, including how to calculate your own approximate post-decarboxylate THC and CBD values, please visit [www.steephilllab.com/FAQ](http://www.steephilllab.com/FAQ)

This report and all information herein shall not be reproduced, except in its entirety, without the written consent of Steep Hill Halent. The report is for informational purposes only and should not be used to diagnose, treat, or prevent any medical related symptoms. Results are applicable only for samples tested, and for the specific tests conducted.

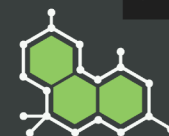

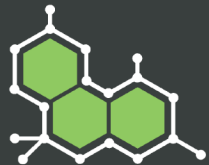

## 3/28/16 Abacus A1 Oil

Customer: Cali Gold Bars		Test Site: SHL Berkeley		Instrument: HPLC-DAD-MS	
Test: Cannabinoid, Terpene Potency		Sample Type: Concentrate		Customer's ID:	
Submitted: 2016-03-28		Analyzed: 2016-03-30		Reported: 2016-04-01	
				Sample ID: CON3583-1	
				Sample Mass: 0.1109 g	

### Cannabinoid Profile

Compound	% Mass	mg/g
CBGA	0.093	0.93
CBG	0.94	9.4
THCA	N.D.	N.D.
THCAC4	N.D.	N.D.
THCVA	N.D.	N.D.
D9THC	2.4	24
D8THC	N.D.	N.D.
THCV	N.D.	N.D.
CBNA	N.D.	N.D.
CBN	0.087	0.87
CBDA	N.D.	N.D.
CBDVA	N.D.	N.D.
CBD	54	540
CBDV	0.031	0.31
CBCA	N.D.	N.D.
CBC	2.0	20
CBLA	0.56	5.6

### Fractions of Measured Cannabinoids

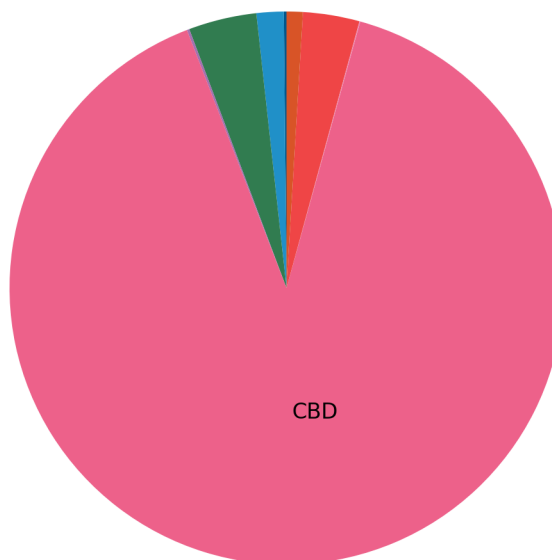

### Calculated Liquid Chromatogram

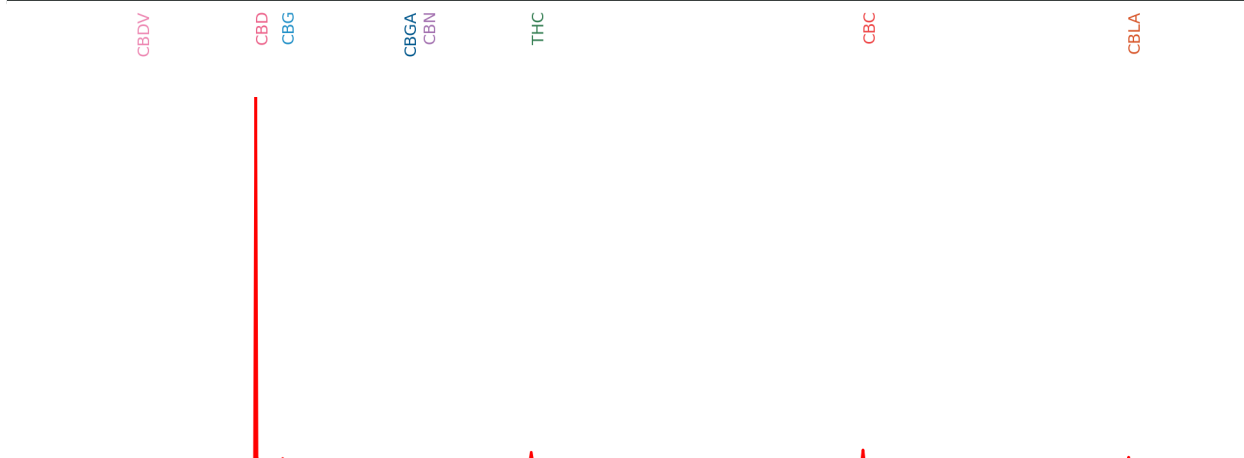

This report and all information herein shall not be reproduced, except in its entirety, without the written consent of Steep Hill Halent. The report is for informational purposes only and should not be used to diagnose, treat, or prevent any medical related symptoms. Results are applicable only for samples tested, and for the specific tests conducted.

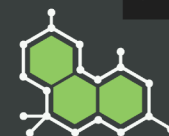

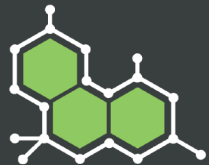

## 3/28/16 Abacus A1 Oil

Customer: Cali Gold Bars		Test Site: SHL Berkeley		Instrument: HPLC-DAD-MS	
Test: Cannabinoid, Terpene Potency		Sample Type: Concentrate		Customer's ID:	Sample ID: CON3583-1
Submitted: 2016-03-28		Analyzed: 2016-03-30		Reported: 2016-04-01	Sample Mass: 0.1109 g

Terpenoid Profile		
Compound	% Mass	mg/g
Terpinolene	N.D.	N.D.
Linalool	0.16	1.6
Phytol	N.D.	N.D.
Beta Myrcene	0.020	0.20
Citronellol	N.D.	N.D.
Caryophyllene Oxide	N.D.	N.D.
Alpha Pinene	N.D.	N.D.
Limonene	N.D.	N.D.
Beta Caryophyllene	N.D.	N.D.
Alpha Humulene	N.D.	N.D.

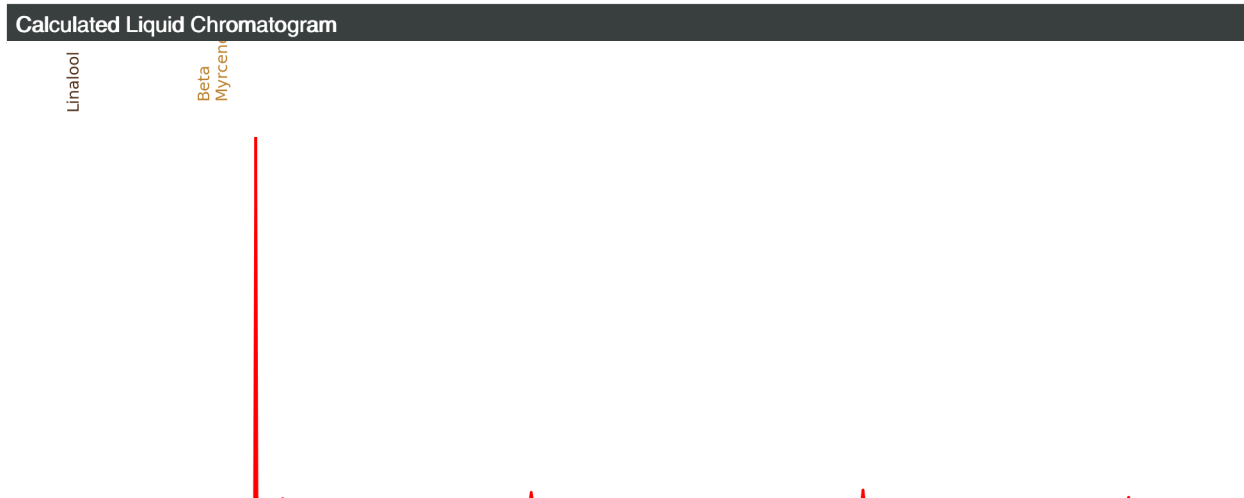
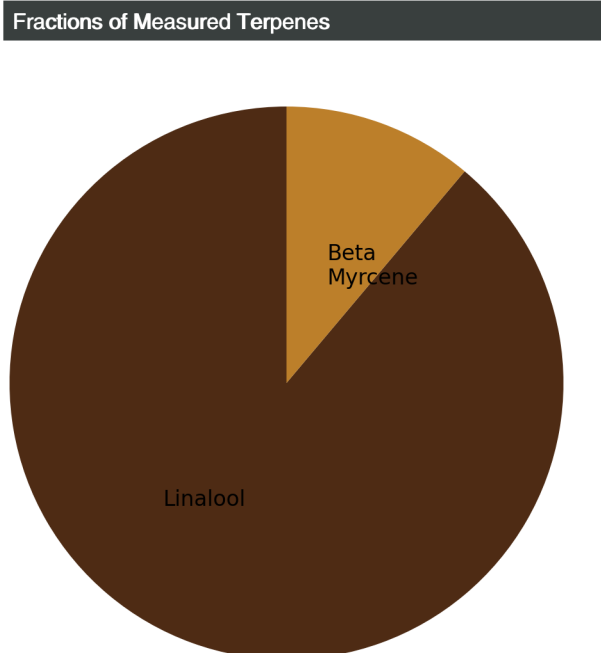

This report and all information herein shall not be reproduced, except in its entirety, without the written consent of Steep Hill Halent. The report is for informational purposes only and should not be used to diagnose, treat, or prevent any medical related symptoms. Results are applicable only for samples tested, and for the specific tests conducted.

